



**Notice of Public Meeting on Tuesday, March 28, 2017
Holland College, Charlottetown Centre building (140 Weymouth Street)
MacKinnon Lecture Theatre, accessed via Grafton Street entrance**

Charlottetown City Council will hold a Public Meeting to hear comments on the following:

**1. 302-304, 306 & 310 Grafton Street, 74, 78-82, 84-86, 90 & 92
Cumberland Street**

Request to amend Appendix “A” City of Charlottetown Future Land Use Map from Commercial and Medium Density Residential to Institutional and Appendix “H” City of Charlottetown Zoning Map from the Mixed Use Corridor (MUC) Zone and Medium Density Residential (R-3) Zone to the Institutional (I) Zone to rezone 302-304 Grafton Street / 92 Cumberland Street (PID# 341453), 306 Grafton Street (PID# 341446), 310 Grafton Street (PID# 341420), 90 Cumberland Street (PID# 341461), 84-86 Cumberland Street (PID# 341479), 78-82 Cumberland Street (PID# 341487), and 74 Cumberland Street (PID# 341495). This application is being sought to permit the construction of an 81 bed dormitory on the subject properties.

Anyone wishing to view the proposed amendments may do so at the Planning & Heritage Department, 233 Queen Street, between the hours of 8:30 AM – 5:00 PM, Monday – Friday. Please have any written comments submitted to the Planning Department by 12:00 noon, Tuesday, March 28, 2017. Comments may also be submitted through email to planning@charlottetown.ca.

(Map and building plans on following pages)



CUMBERLAND STREET ELEVATION

SCALE 1/4" = 1'-0"



GRAFTON STREET ELEVATION

SCALE 1/4" = 1'-0"

Project: HOLLAND COLLEGE RESIDENCE	Date: 10/10/12	34 Duane Street P.O. Box 235 Charleston West Virginia 25302, USA Tel: 800-528-4008 Fax: 601-298-0114	1. 1 2. 1 3. 1 4. 1 5. 1 6. 1 7. 1 8. 1 9. 1 10. 1 11. 1 12. 1 13. 1 14. 1 15. 1 16. 1 17. 1 18. 1 19. 1 20. 1 21. 1 22. 1 23. 1 24. 1 25. 1 26. 1 27. 1 28. 1 29. 1 30. 1 31. 1 32. 1 33. 1 34. 1 35. 1 36. 1 37. 1 38. 1 39. 1 40. 1 41. 1 42. 1 43. 1 44. 1 45. 1 46. 1 47. 1 48. 1 49. 1 50. 1 51. 1 52. 1 53. 1 54. 1 55. 1 56. 1 57. 1 58. 1 59. 1 60. 1 61. 1 62. 1 63. 1 64. 1 65. 1 66. 1 67. 1 68. 1 69. 1 70. 1 71. 1 72. 1 73. 1 74. 1 75. 1 76. 1 77. 1 78. 1 79. 1 80. 1 81. 1 82. 1 83. 1 84. 1 85. 1 86. 1 87. 1 88. 1 89. 1 90. 1 91. 1 92. 1 93. 1 94. 1 95. 1 96. 1 97. 1 98. 1 99. 1 100. 1	1. 1 2. 1 3. 1 4. 1 5. 1 6. 1 7. 1 8. 1 9. 1 10. 1 11. 1 12. 1 13. 1 14. 1 15. 1 16. 1 17. 1 18. 1 19. 1 20. 1 21. 1 22. 1 23. 1 24. 1 25. 1 26. 1 27. 1 28. 1 29. 1 30. 1 31. 1 32. 1 33. 1 34. 1 35. 1 36. 1 37. 1 38. 1 39. 1 40. 1 41. 1 42. 1 43. 1 44. 1 45. 1 46. 1 47. 1 48. 1 49. 1 50. 1 51. 1 52. 1 53. 1 54. 1 55. 1 56. 1 57. 1 58. 1 59. 1 60. 1 61. 1 62. 1 63. 1 64. 1 65. 1 66. 1 67. 1 68. 1 69. 1 70. 1 71. 1 72. 1 73. 1 74. 1 75. 1 76. 1 77. 1 78. 1 79. 1 80. 1 81. 1 82. 1 83. 1 84. 1 85. 1 86. 1 87. 1 88. 1 89. 1 90. 1 91. 1 92. 1 93. 1 94. 1 95. 1 96. 1 97. 1 98. 1 99. 1 100. 1
	Title: ELEVATIONS	Scale: 1/4" = 1'-0"	Author: WILLIAM W. CHANDLER ARCHITECTS, INC.	Date: 10/10/12

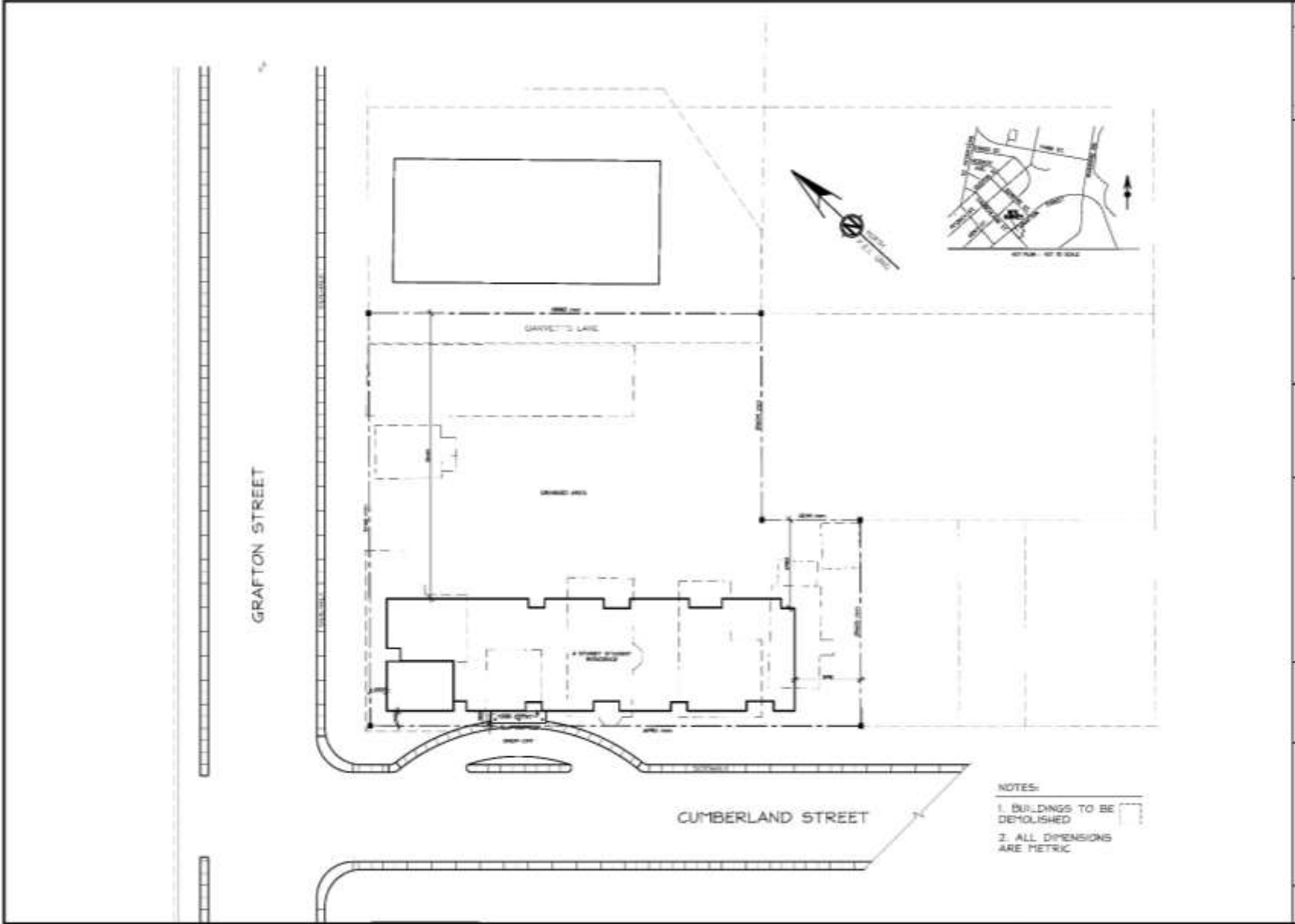

NOTES:
 1. BUILDINGS TO BE DEMOLISHED
 2. ALL DIMENSIONS ARE METRIC

	PROJECT: HOLLAND COLLEGE RESIDENCE	DATE: 1998	DRAWN BY: W. CHANDLER	CHECKED BY: W. CHANDLER	SCALE: 1:1000	SHEET NO.: 1/1	TOTAL SHEETS: 1/1
	SITE PLAN	PROJECT NO.: 98-001	CLIENT: HOLLAND COLLEGE	ADDRESS: 82 Queen Street P.O. Box 550 Cornwall Ontario, Canada, K1A 7L3	ARCHITECT: WILLIAM W. CHANDLER ARCHITECTS INC.	PHONE: 613-853-8288	FAX: 613-853-8214

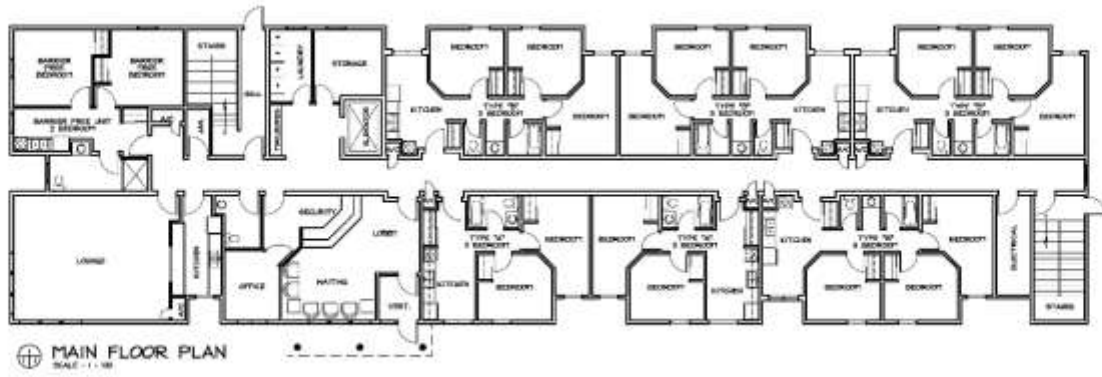

MAIN FLOOR PLAN
SCALE: 1/8" = 1'-0"

	Project: HOLLAND COLLEGE RESIDENCE	Date: 1/08	33 Green Street P.O. Box 530 Cranston Providence, RI 02914 Tel. 401-421-6058 Fax 401-421-6074	All measurements used in creating this drawing are based on the information provided by the client. The architect is not responsible for the accuracy of the information provided by the client.
	Sheet: FLOOR PLAN	Title: FLOOR PLAN		

